

PROPOSED PLAN SHOWING THE CONSTRUCTION OF RICE MILL WITH AN
INSTALLATION OF 30 HP, AT S.N.R. 99/2, PLOT NO. 9, VILANGADUPAKKAM, MADURA.

PALLIKUPPAM VILLAGE, SAIDAPET TALUK, CHANGAI M.S.R. DISTRICT.

SCALE 1"=8'-0". OWNER: K. BALU NAIDU, K. GOVINDA SAMI NAIDU

NO OF WORKERS TO BE EMPLOYEES 8

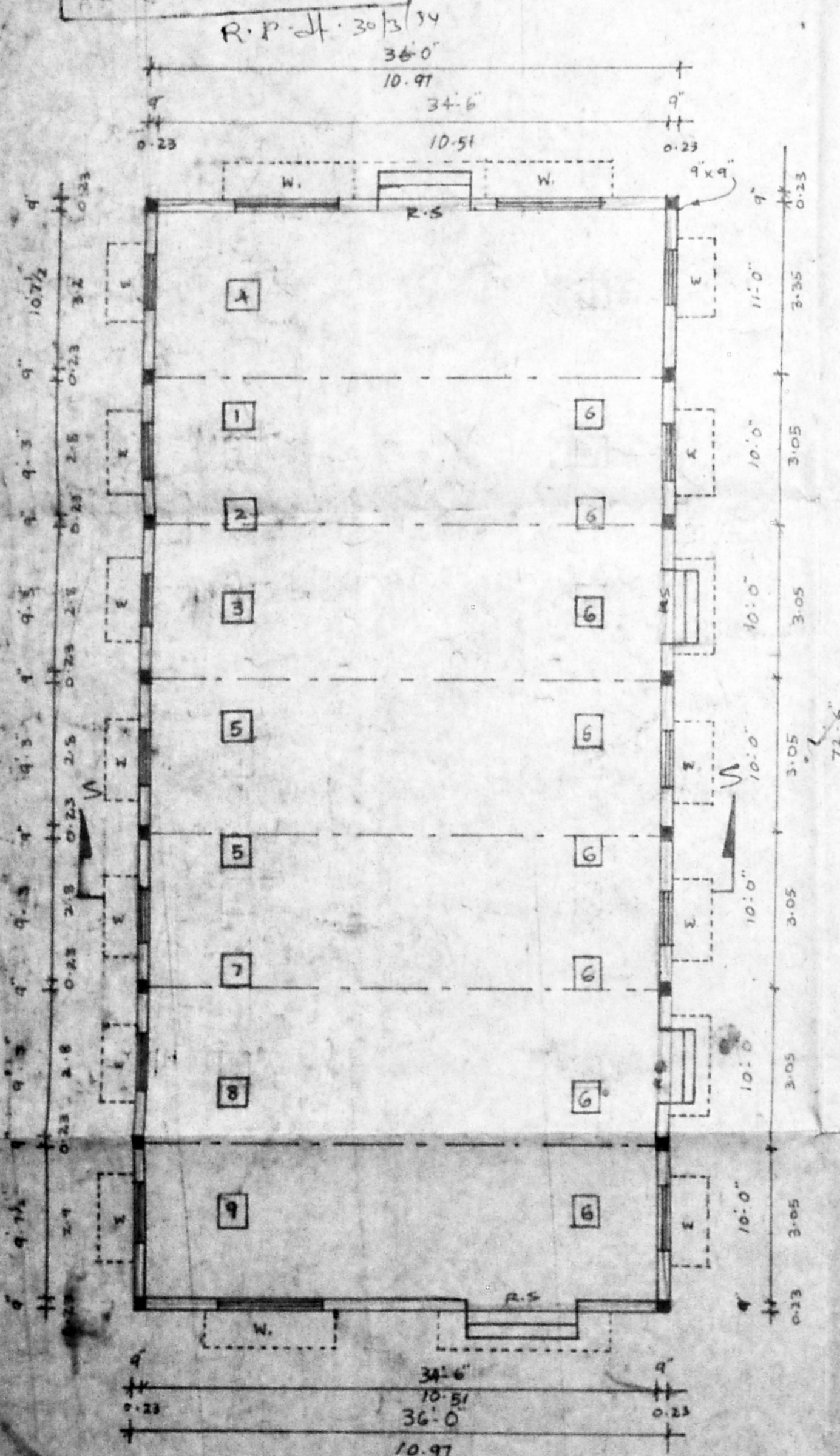
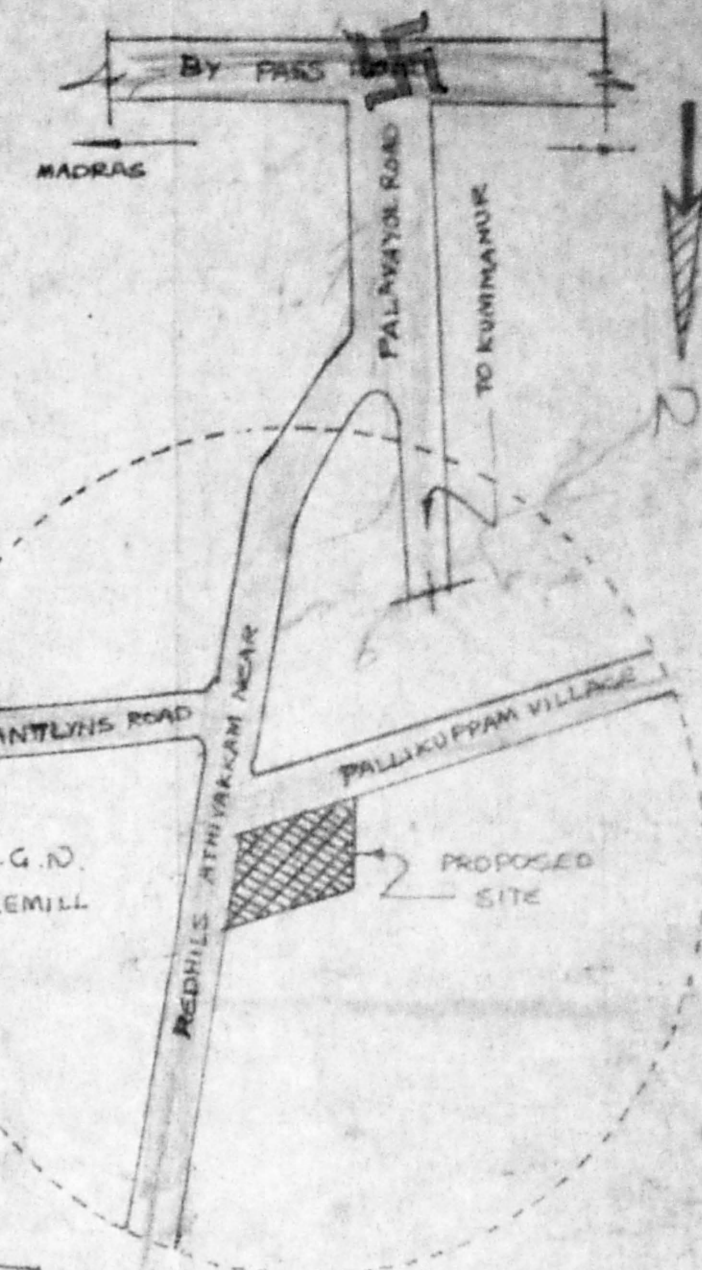
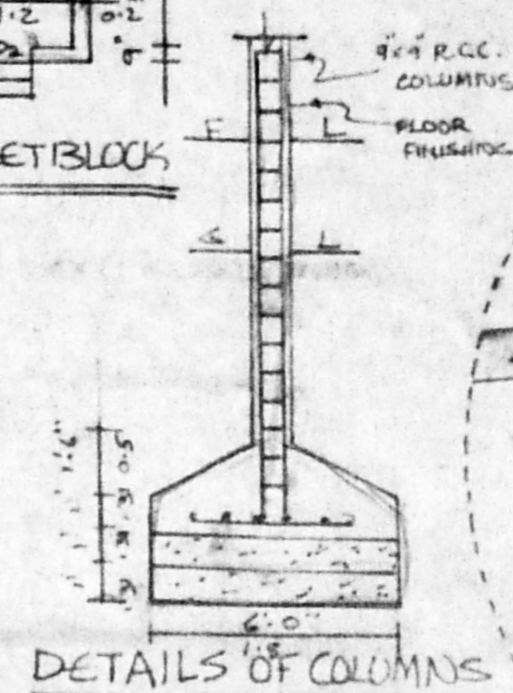
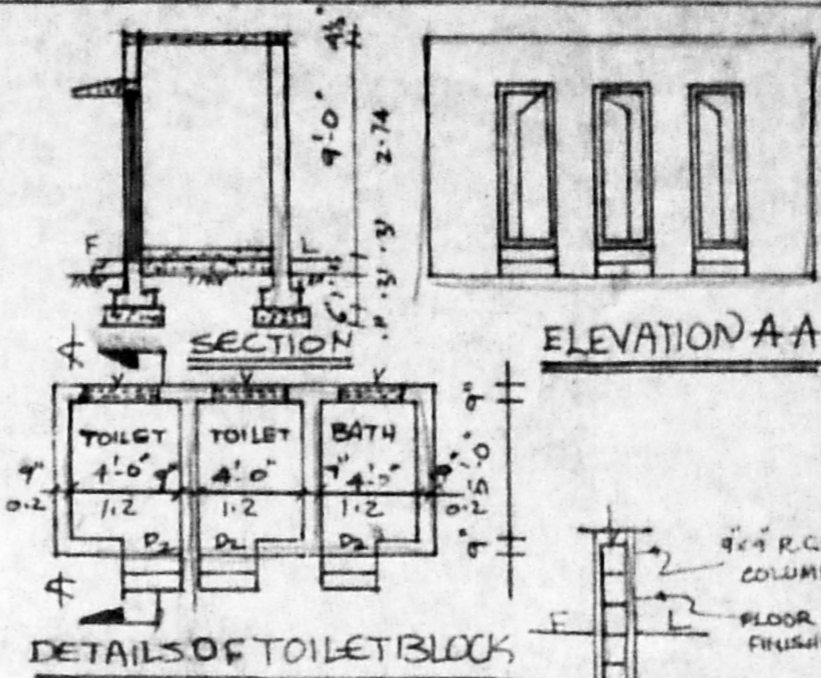
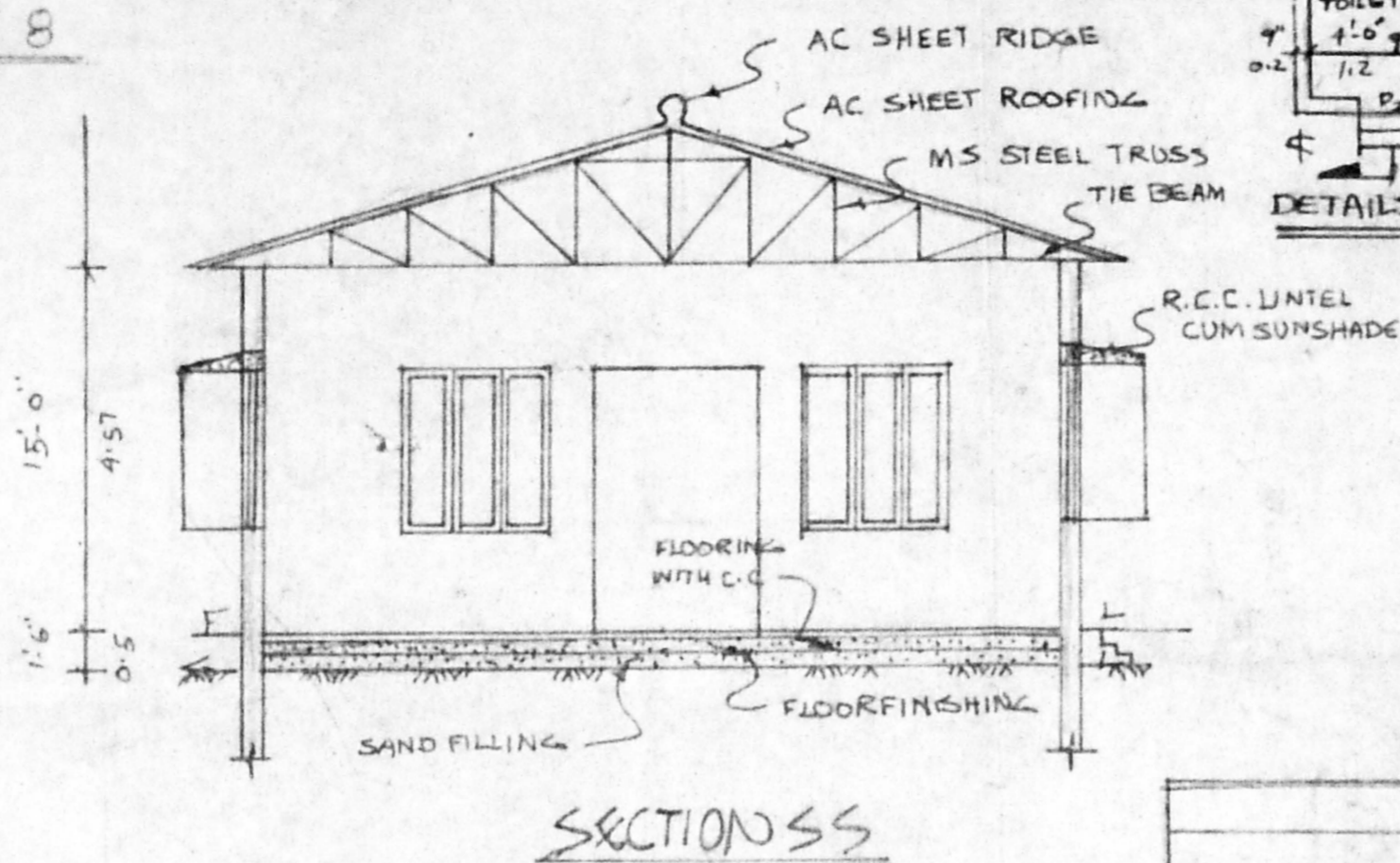
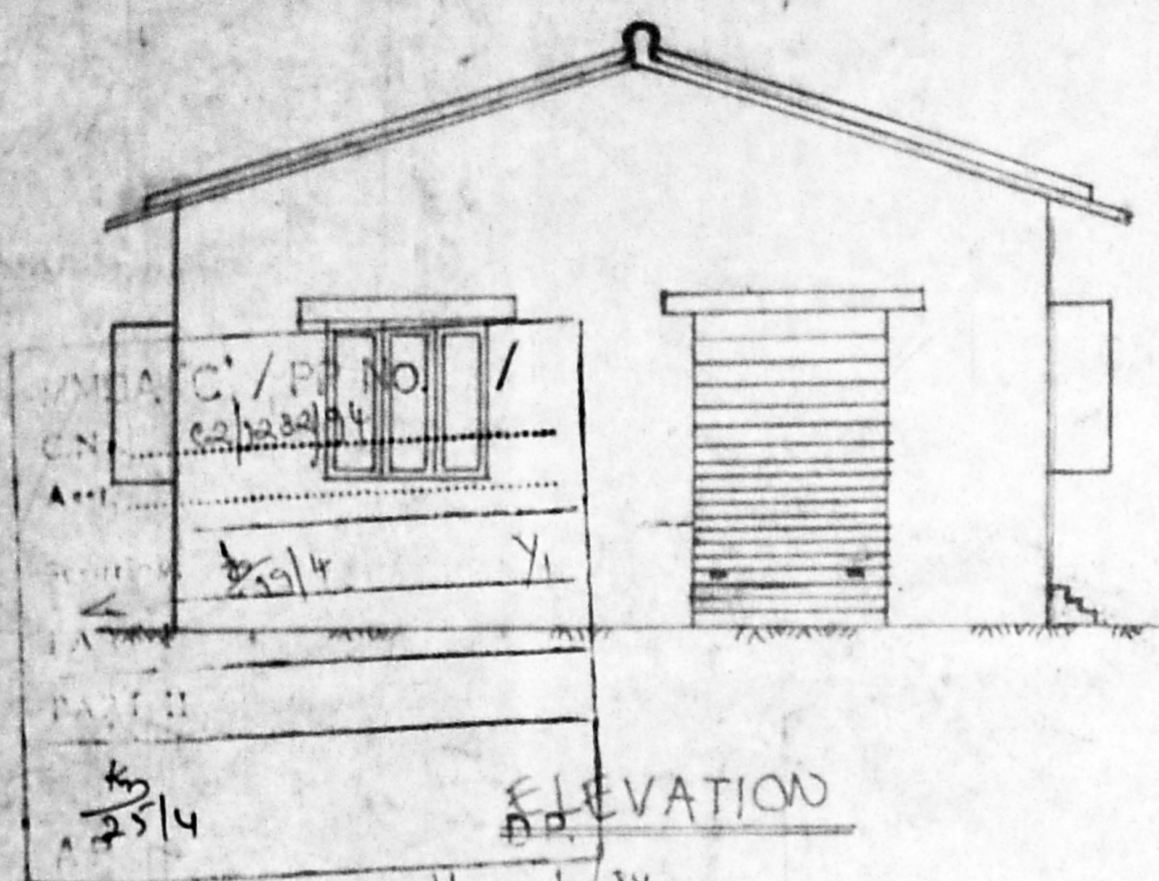

Planning Permit No. CP/PP/61/94
APPROVED
SUBJECT TO THE CONDITIONS IN
THIS OFFICE LETTER.
No. 1282/94 Date 13.7.94
FOR MEMBER SECRETARY
MADRAS METROPOLITAN
DEVELOPMENT AUTHORITY
MADRAS 600 008

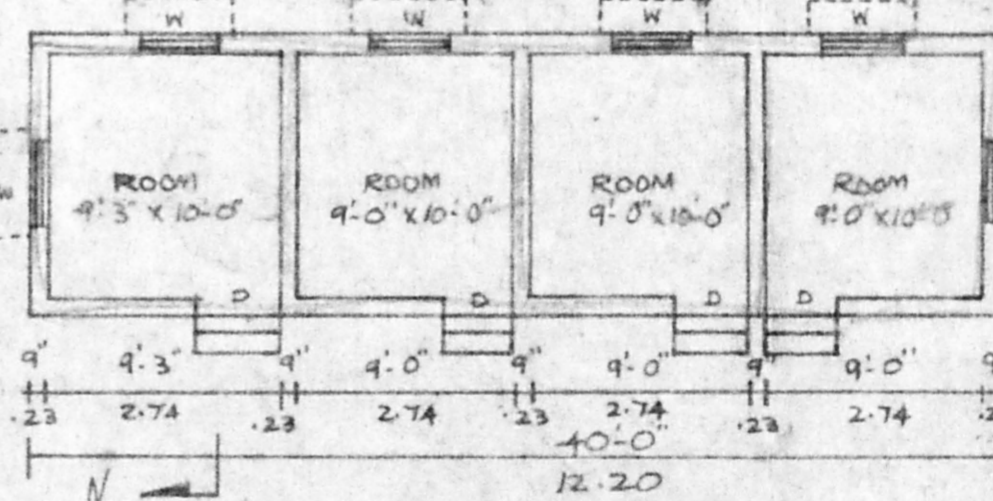
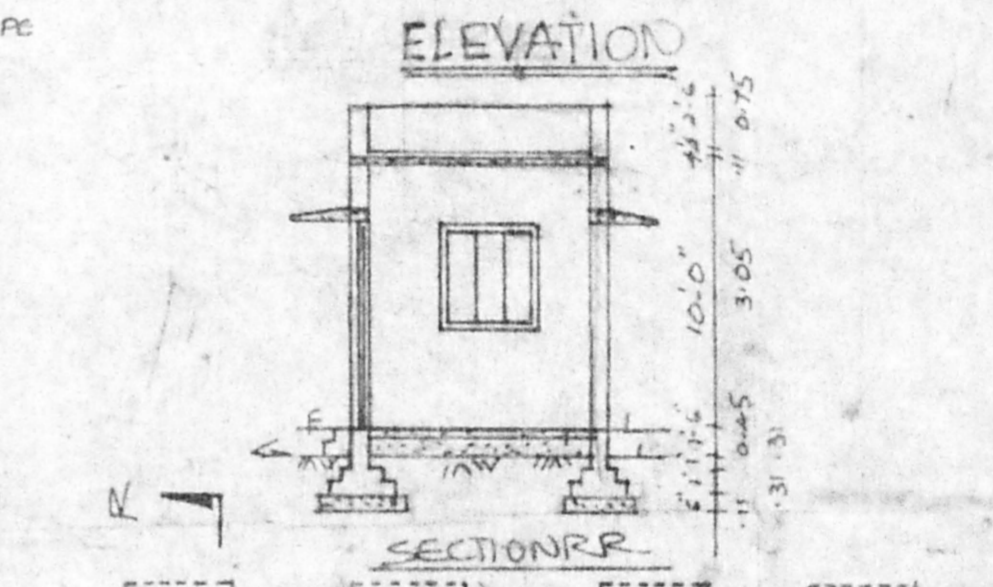
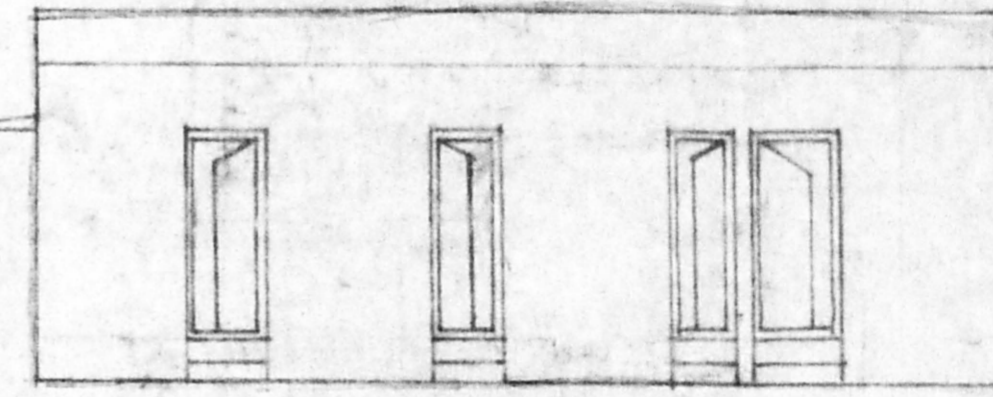
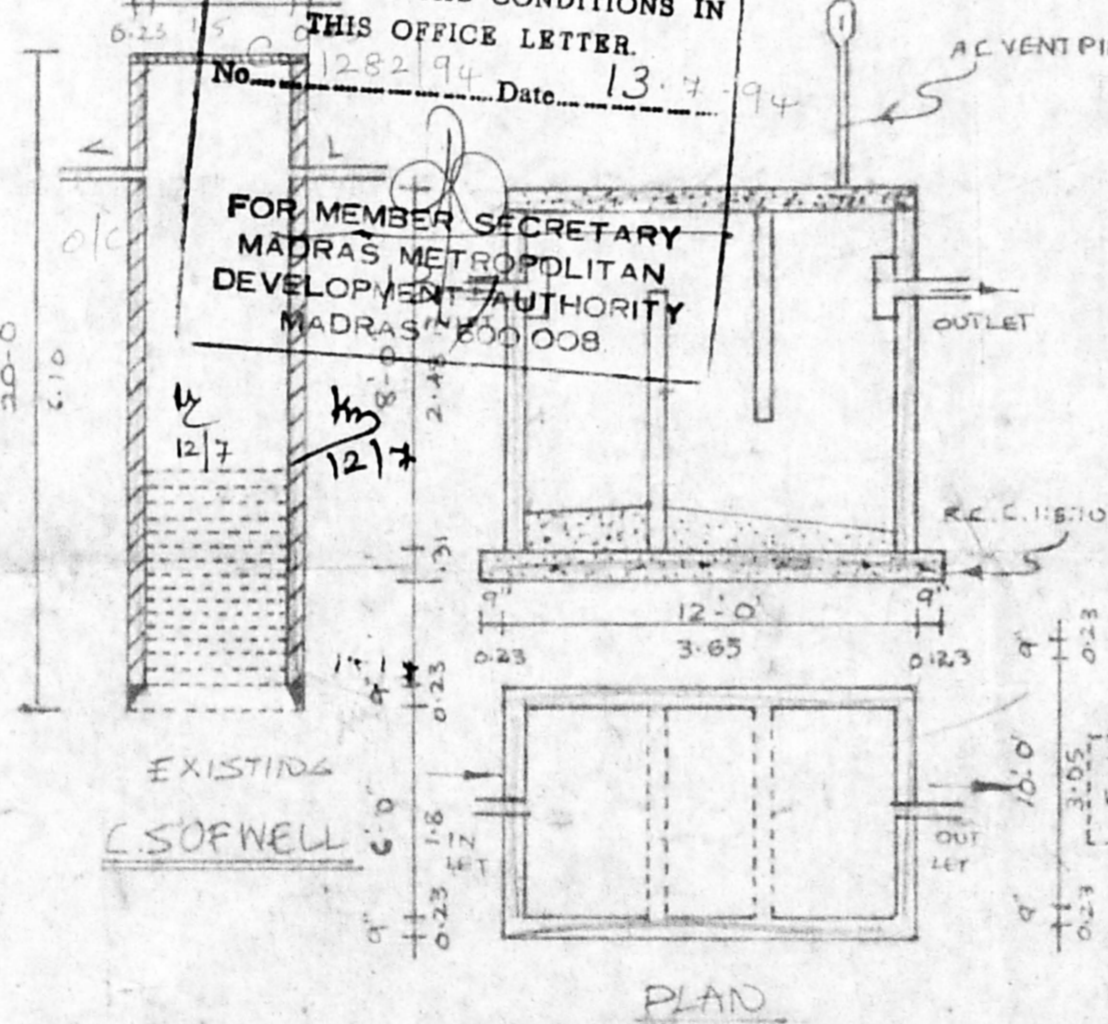

JOINERY DETAILS

R.S. ROLLING SHUTTER	6' X 8' 0"	1.8 X 2.5
D. DOOR	3' 6" X 7' 0"	1.8 X 2.13
W. WINDOW	4' X 5' 0"	1.2 X 1.6
D. DOOR	2' 6" X 7' 0"	0.8 X 2.13
W. WINDOW	5' X 5' 0"	1.5 X 1.6
V. VENTILATOR	1' 6" X 2' 6"	0.5 X 0.5

AREA DETAILS

SITE AREA	28867 SQ. FT. 2682.12
PROPOSED RICE MILL AREA	24350 FT. 2242.88
WORKERS ROOM AREA	4625 SQ. FT. 42.75
TOILET BLOCK AREA	94 SQ. FT. 0.87

COLOUR INDEX

PROPOSED	
ROAD	
BOUNDARY	
EXISTING	

OWNER
K. Balu Naidu
K. Govinda Sami Naidu

LICENSED SURVEYOR
V. Venkataraman
ER. V. VENKATARAMAN, D.O.T.
LICENSED SURVEYOR
CLASS II N. 87 20-91,
CORPORATION OF MADRAS
113, MADHAVARAM HIGH ROAD,
PERAIBUR, MADRAS-11

S.C. NO.	PARTICULARS	NOS.	H.P.	TOTAL
1	PADDY SHAKER & SEPARATOR	1	2	2 HP
2	PADDY CLEANER	1	2	2 HP
3	RUBBER SELLER	1	3	3 HP
4	MULLER	1	4	4 HP
5	CONE POLISH	2	2	4 HP
6	ELEVATOR	8	1	8 HP
7	RICE SHAKER	1	2	2 HP
8	BLOWER	1	2	2 HP
9	BRAWN BLOWER	1	3	3 HP
TOTAL				30HP

